



2025 SMP Package III – Glacier Sun Dr. from Winter Sunrise Dr. to Coral Sunrise

SAWS construction work on this project will replace approximately 2,849 feet of existing water main with new 6-inch, 8-inch, and 12-inch HDPE water main. This work is required to replace deteriorating water infrastructure in this area.

When Will Work Occur?

Project construction is anticipated to begin at the near July 2024 with a total project duration of approximately 9 to 12 months.

Construction Elements:

- ✓ A traffic control plan, which may include a combination of detours and lane closures will be reviewed and approved by City of San Antonio Right of Way Department.
- ✓ The project site is located within a residential area.
- ✓ City of San Antonio work which may include asphalt and concrete work will follow after SAWS work is complete.
- ✓ Construction is along CoSA right of way.

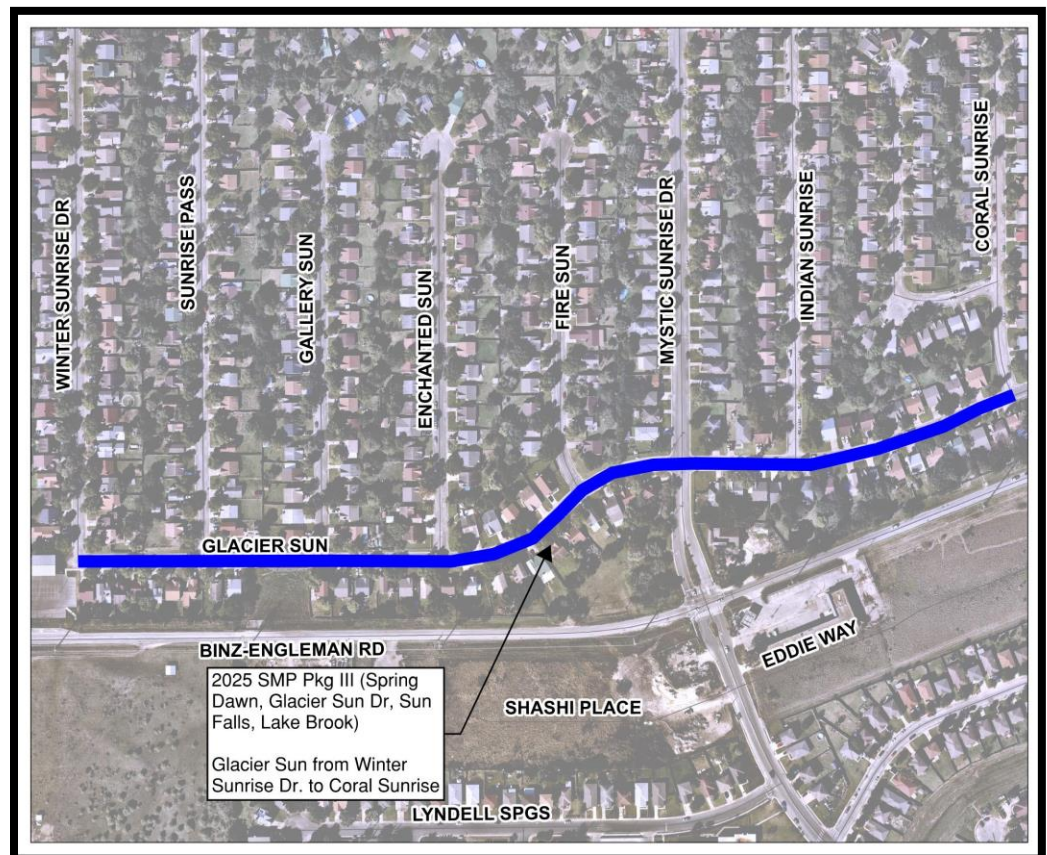

For more information:

SAWS Public Relations:

Cecilia Picazo, 210-233-3750

Byron Gipson, 210-233-2977





2025 SMP Package V – Lake Brook from Lake Crystal to Lakemist

SAWS construction work on this project will replace approximately 1,132 feet of existing water main with new 6-inch and 8-inch HDPE water main. This work is required to replace deteriorating water infrastructure in this area.

When Will Work Occur?

Project construction is anticipated to begin at the near July 2024 with a total project duration of approximately 9 to 12 months.

Construction Elements:

- ✓ A traffic control plan, which may include a combination of detours and lane closures will be reviewed and approved by City of San Antonio Right of Way Department.
- ✓ The project site is located within a residential area.
- ✓ City of San Antonio work which may include asphalt and concrete work will follow after SAWS work is complete.
- ✓ Construction is along CoSA right of way.

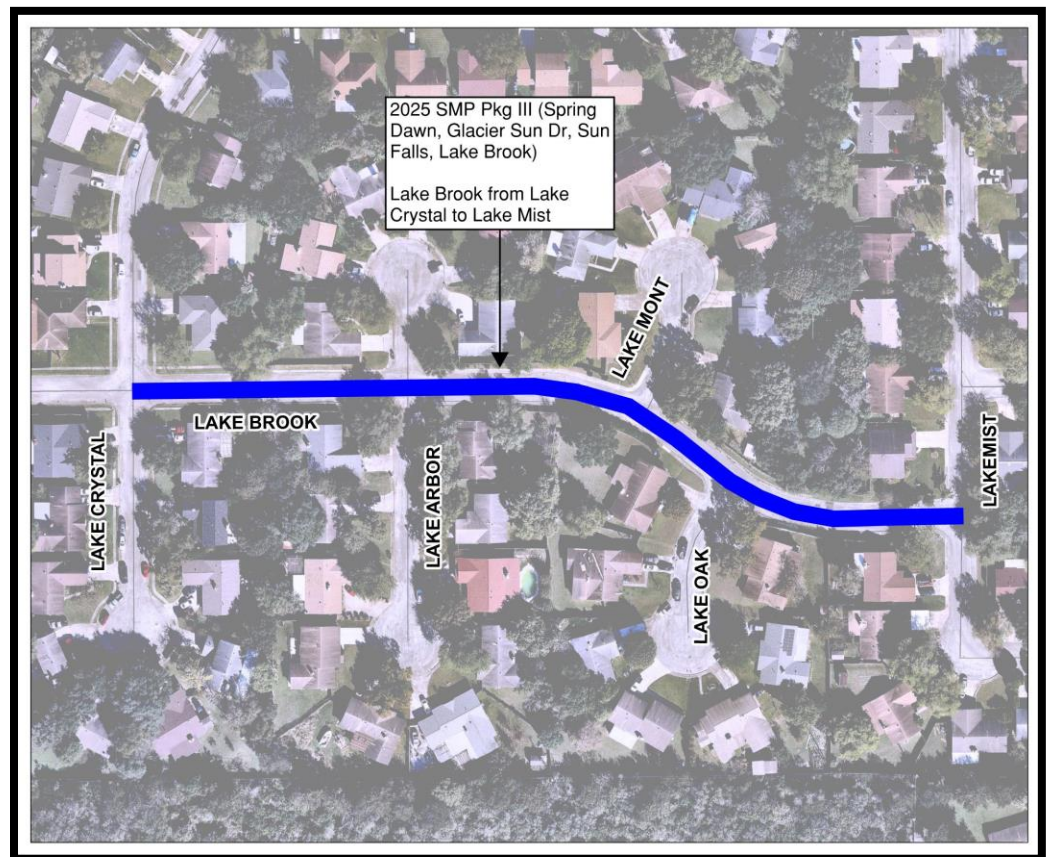

For more information:

SAWS Public Relations:

Cecilia Picazo, 210-233-3750

Byron Gipson, 210-233-2977





2025 SMP Package III – Spring Dawn from Sun Gate to Cul-de-sac

SAWS construction work on this project will replace approximately 1,231 feet of existing water main with new 8-inch and 16-inch HDPE water main. This work is required to replace deteriorating water infrastructure in this area.

When Will Work Occur?

Project construction is anticipated to begin at the near July 2024 with a total project duration of approximately 9 to 12 months.

Construction Elements:

- ✓ A traffic control plan, which may include a combination of detours and lane closures will be reviewed and approved by City of San Antonio Right of Way Department.
- ✓ The project site is located within a residential area.
- ✓ City of San Antonio work which may include asphalt and concrete work will follow after SAWS work is complete.
- ✓ Construction is along CoSA right of way.

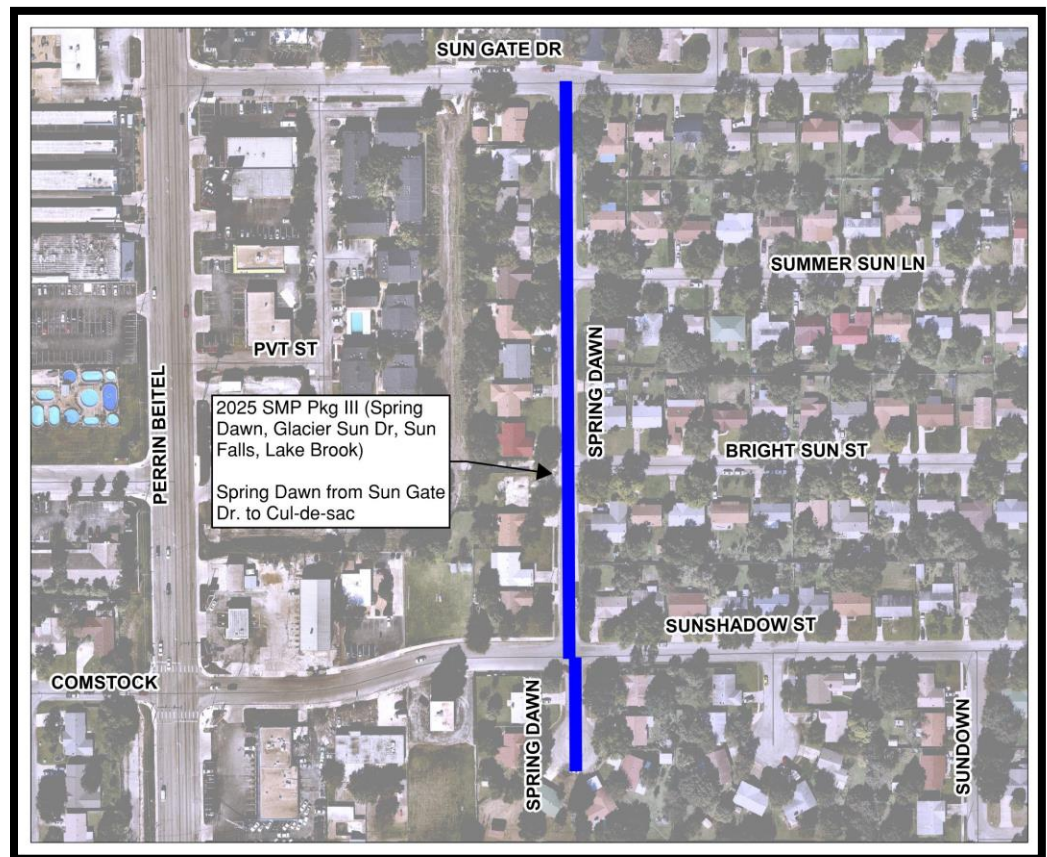

For more information:

SAWS Public Relations:

Cecilia Picazo, 210-233-3750

Byron Gipson, 210-233-2977





2025 SMP Package III – Sun Falls from Cactus Sun to Cul-de-sac

SAWS construction work on this project will replace approximately 1,358 feet of existing water main with new 6-inch and 8-inch HDPE water main. This work is required to replace deteriorating water infrastructure in this area.

When Will Work Occur?

Project construction is anticipated to begin at the near July 2024 with a total project duration of approximately 9 to 12 months.

Construction Elements:

- ✓ A traffic control plan, which may include a combination of detours and lane closures will be reviewed and approved by City of San Antonio Right of Way Department.
- ✓ The project site is located within a residential area.
- ✓ City of San Antonio work which may include asphalt and concrete work will follow after SAWS work is complete.
- ✓ Construction is along CoSA right of way.



For more information:

SAWS Public Relations:

Cecilia Picazo, 210-233-3750

Byron Gipson, 210-233-2977

